



The Kendall

at North Pointe

1522 Autumn Ridge Drive • Hebron, Ky 41048

2,426 SF • Home Site NP550

\$485,000



Size

- 1st Floor 1,719 SF
- Lower Level 707 SF
- Total square feet 2,426 SF
- HERS score 49

1st Floor Features

- Open Kitchen, Dining & Great Room with Stone Fireplace
- Cathedral Ceiling in Foyer, Great Room, Dining, and Kitchen
- Granite Counters & Stainless Appliances
- Primary Bedroom with Tray Ceiling & Two Walk-in Closets
- Covered Deck with Stairs
- 2-Car Garage with Laundry Access

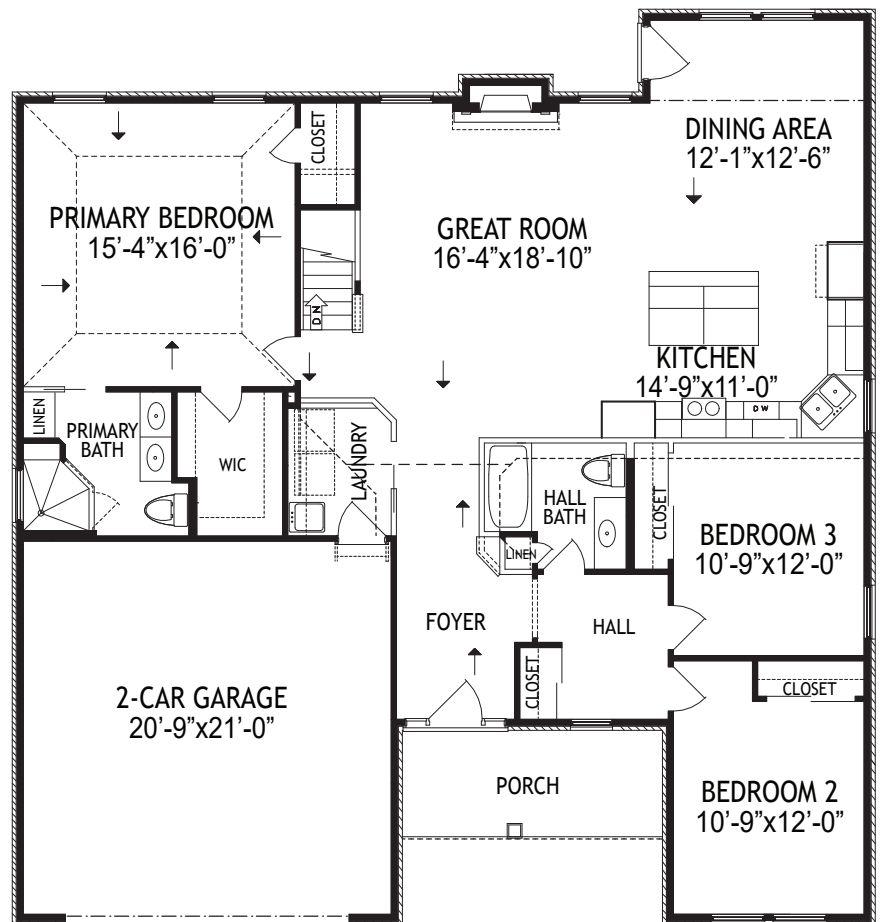

www.arlinghaus.com

Brochure is for illustration purposes only. Plan and pricing subject to change.



06/11/26



The Kendall

at North Pointe

1522 Autumn Ridge Drive • Hebron, Ky 41048

2,426 SF • Home Site NP550

Lower Level Features

- Finished Family Room
- Finished Half Bath with Rough-In Shower
- High Efficiency Tankless Water Heater
- High Efficiency Gas Furnace & A/C

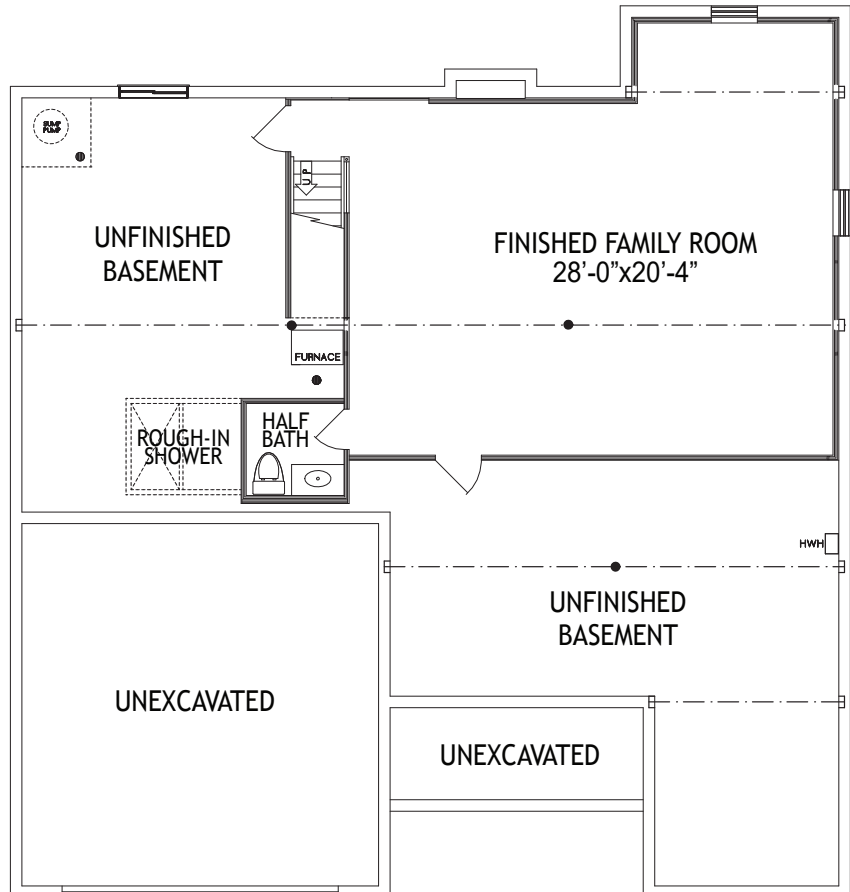

www.arlinghaus.com

Brochure is for illustration purposes only. Plan and pricing subject to change.



06/11/26



The Kendall

at North Pointe

1522 Autumn Ridge Drive • Hebron, Ky 41048

2,426 SF • Home Site NP550

Home Selections

EXTERIOR



WALLS & CARPET



Stone Fireplace

KITCHEN



Granite Countertops
LVP Floors

BATHS



LL Bath Vinyl

Granite Countertops
Vinyl Floors
Upgrade Tile Shower Walls &
Floor @ Primary Bath



www.arlinghaus.com

Brochure is for illustration purposes only. Colors are subject to change and may vary based on your screen.



06/11/26