



The Lincoln

at Treetops Estates

\$342,900

1723 Elmburn Lane • Hebron, Ky 41048

2,956 SF • Home Site TE236

Features

- Open Kitchen/Great Room
- LVP Flooring in Foyer, Hall, Powder Room,
- Kitchen & Dining Area
- Stainless Appliances/ Granite Counters
- First Floor Study
- Covered Deck
- Large Owner's Suite
- Finished Lower Level w/ Walkout
- Rinnai® Tankless Water Heater
- Trane® S9V2 Gas Furnace with XR 14 A/C
- ENERGY STAR® Home

Size

- | | |
|------------------------|----------|
| • 1st Floor | 960 SF |
| • 2nd Floor | 1,400 SF |
| • Finished Lower Level | 596 SF |
| • Garage | 420 SF |



49
HERS Score

4
Bedrooms

2
Full Baths

2
Half Baths

D
Deck

2
Car Garage

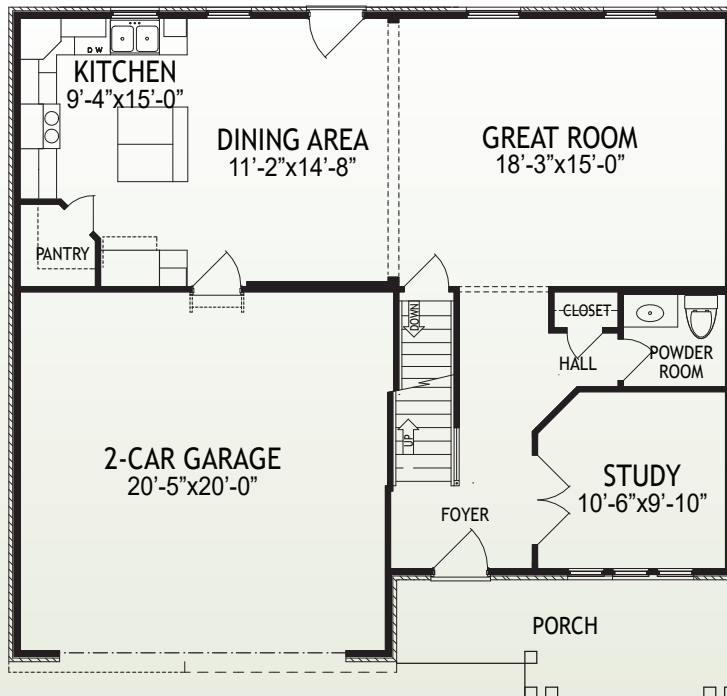

1st Floor

www.arlinghaus.com

Brochure is for illustration purposes only. Plan and pricing subject to change.



10/27/20



The Lincoln

at Treetops Estates

Page 2

1723 Elmburn Lane • Hebron, Ky 41048
2,956 SF • Home Site TE236

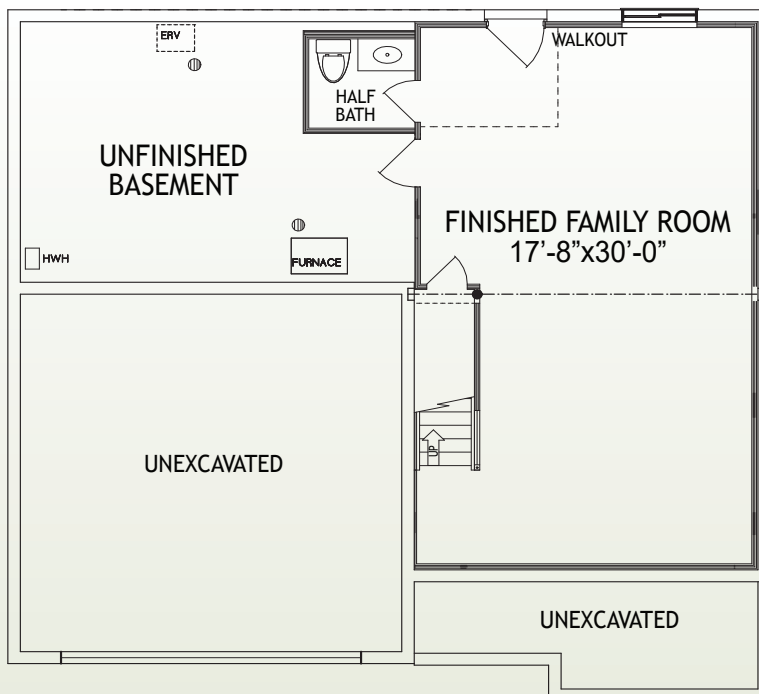
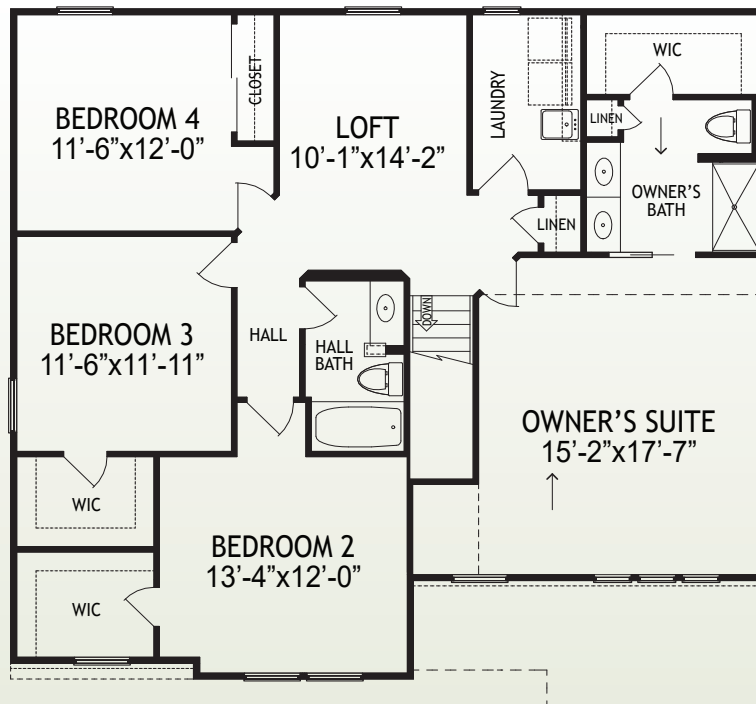

www.arlinghaus.com

Brochure is for illustration purposes only. Plan and pricing subject to change.



10/27/20