



# The Rosewood

at North Pointe

**\$371,900**

1966 Greyfield Trail • Hebron, Kentucky 41048  
2,758 SF • Home Site NP490

## Features

- Open Kitchen/Great Room
- Cathedral Ceiling in Foyer, Great Room & Kit.
- LVT Flooring in Foyer, Powder Room, Great Room, Dining Area and Kitchen
- Stainless Appliances/Granite Counters
- First Floor Study
- Tray Ceiling in Owner's Suite
- Tile Shower in Owner's Bath
- Rinnai® Tankless Water Heater
- Trane® S9V2 Gas Furnace with XR14 A/C
- ENERGY STAR® Home

## Size

• 1st Floor	1,658 SF
• 2nd Floor	1,100 SF
• Basement	1,545 SF
• Garage	440 SF

Open Floor Plan



**49**  
HERS Score

**4**  
Bedrooms

**2½**  
Baths

**P**  
Patio

**2**  
Car Garage

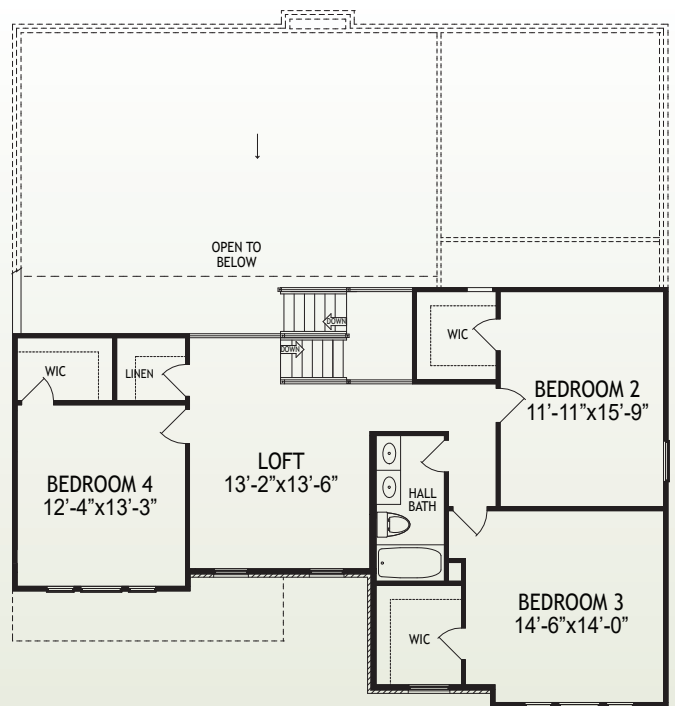
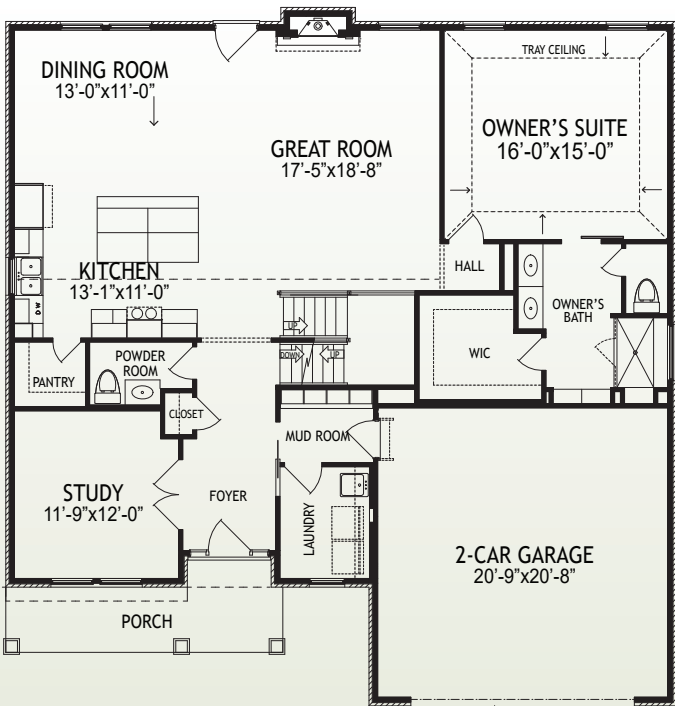

[www.arlinghaus.com](http://www.arlinghaus.com)

Brochure is for illustration purposes only. Plan and pricing subject to change.



01/18/21